When I Come Around

A Riff 1

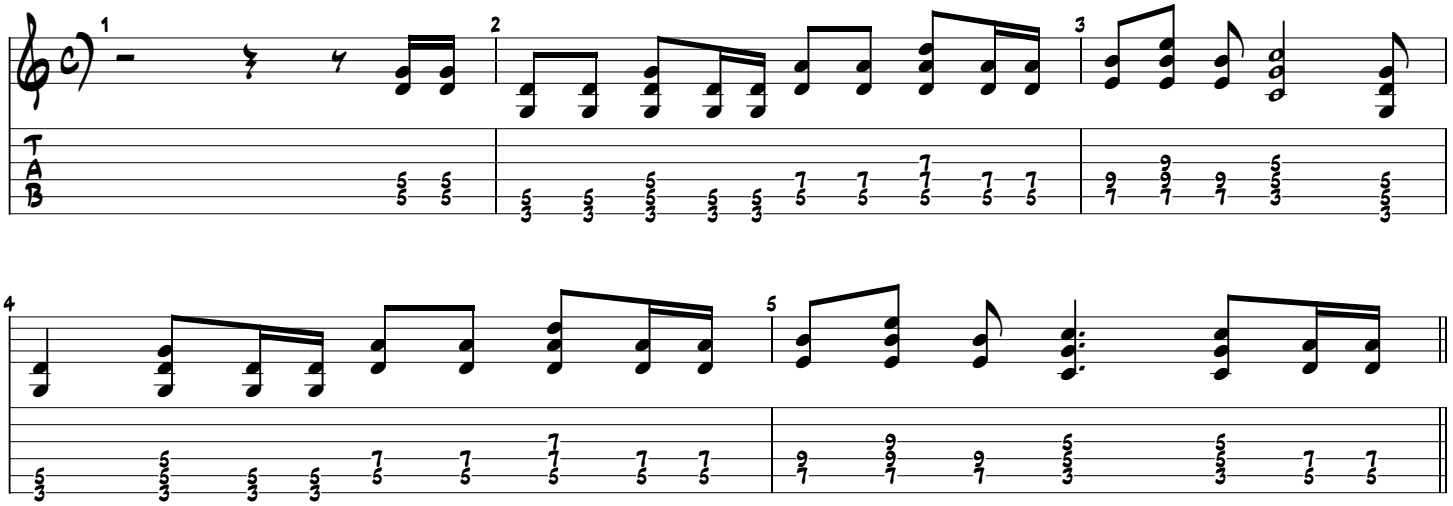
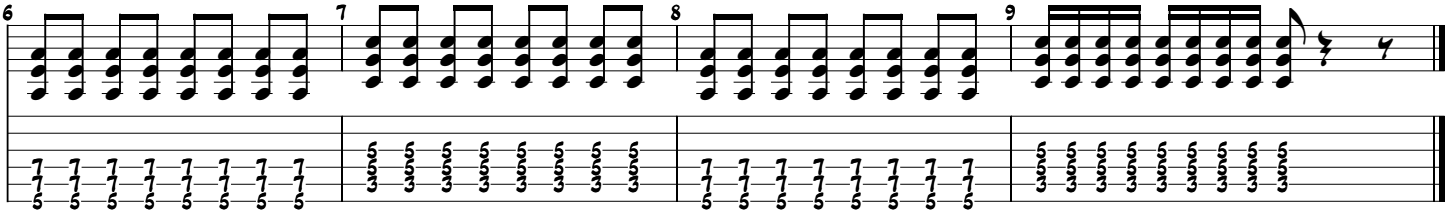
B Riff 2