Shuffle

Accompagnamento Blues
Blues Comping

Luca Gelli

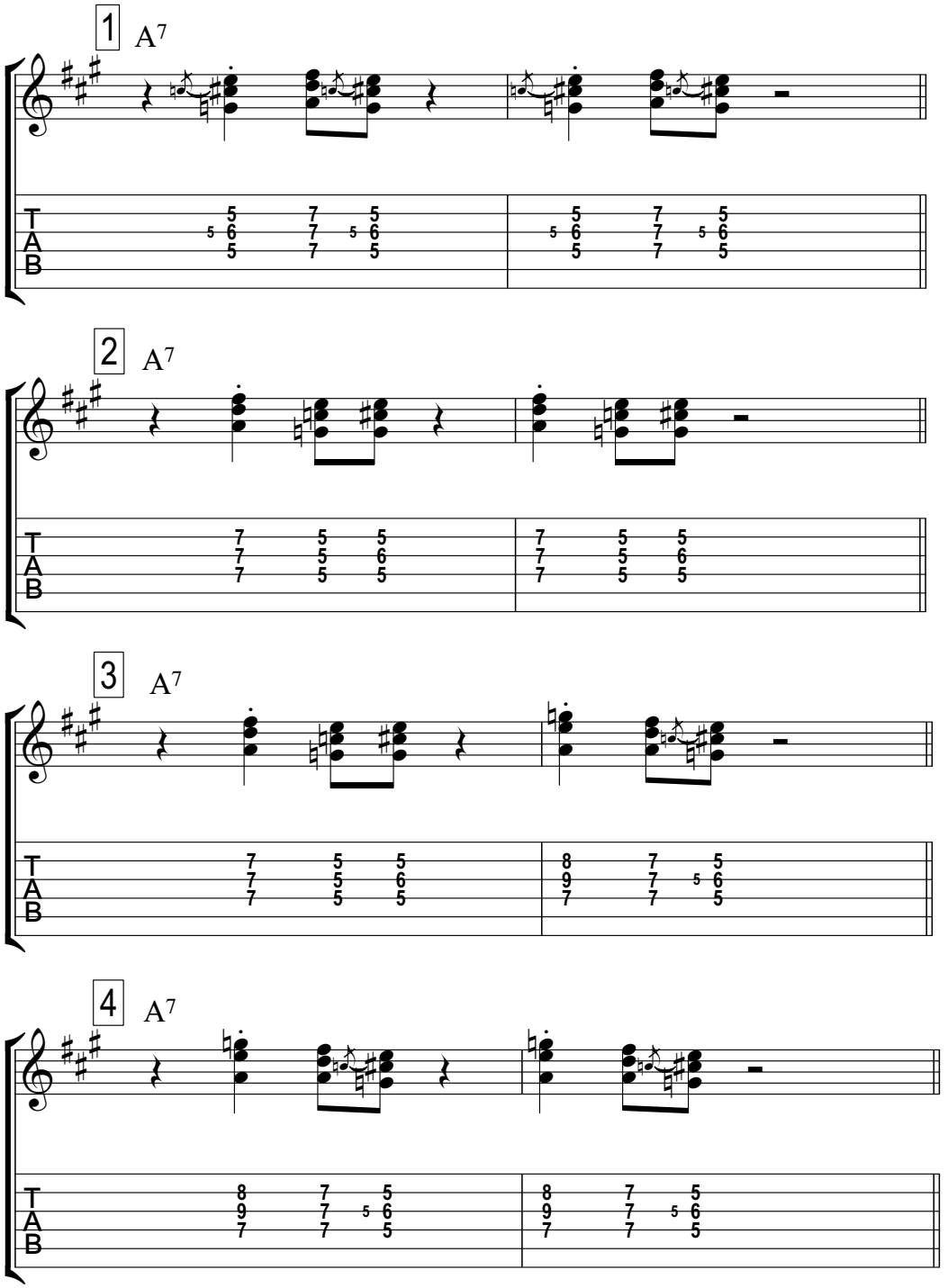
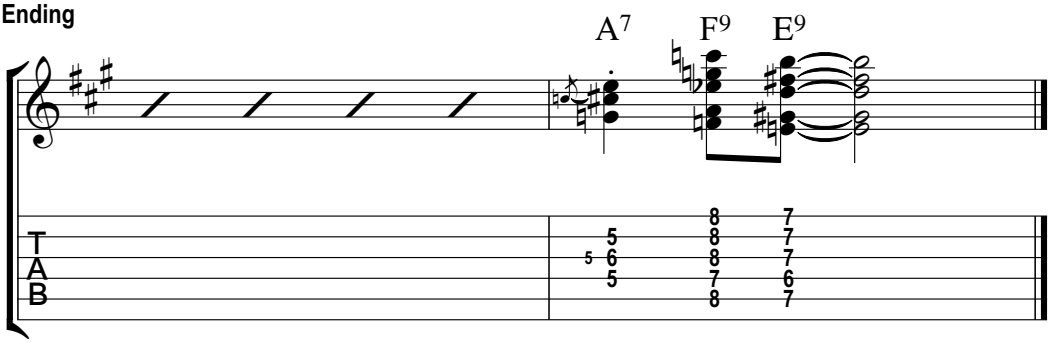
Ending